



# 4 Point Inspection Report

Inspection Prepared For  
Mary Seybert  
3107 51st Ave Terrace W  
11/17/2022

Donald Shaw  
HI 3192

**West Florida Inspections, Inc**  
Don@WestFloridaInspections.com  
**941-981-9720**

## 4-Point Inspection Form

Insured/Applicant Name: Mary Seybert Application / Policy #: \_\_\_\_\_

Address Inspected: 3107 51st Ave Terrace W Bradenton, FL 34207

Actual Year Built: 1972

Date Inspected: 11/17/2022

**Minimum Photo Requirements:**

- Dwelling: Each side  Roof: Each slope  Plumbing: Water heater, under cabinet plumbing/drains, exposed valves
- Main electrical service panel with interior door label
- Electrical box with panel off
- All hazards or deficiencies noted in this report

**A Florida-licensed inspector must complete, sign and date this form.**

Be advised that Underwriting will rely on the information in this sample form, or a similar form, that is obtained from the Florida licensed professional of your choice. This information only is used to determine insurability and is not a warranty or assurance of the suitability, fitness or longevity of any of the systems inspected.

### Electrical System

Separate documentation of any aluminum wiring remediation must be provided and certified by a licensed electrician.

**Main Panel**

Type:  Circuit breaker  Fuse

Total Amps: 200

Is amperage sufficient for current usage?  Yes  No (explain)

**Second Panel**

Type:  Circuit breaker  Fuse

Total Amps: \_\_\_\_\_

Is amperage sufficient for current usage?  Yes  No (explain)

**Indicate presence of any of the following:**

- Cloth wiring
- Active knob and tube
- Branch circuit aluminum wiring (If present, describe the usage of all aluminum wiring):  
 \* If single strand (aluminum branch) wiring, provide details of all remediation. *Separate documentation of all work must be provided.*
- Connections repaired via COPALUM crimp
- Connections repaired via AlumiConn

**Hazards Present**

- |  |   |
|--|---|
| <ul style="list-style-type: none"> <li><input type="checkbox"/> Blowing fuses</li> <li><input type="checkbox"/> Tripping breakers</li> <li><input type="checkbox"/> Empty sockets</li> <li><input type="checkbox"/> Loose wiring</li> <li><input type="checkbox"/> Improper grounding</li> <li><input type="checkbox"/> Corrosion</li> <li><input type="checkbox"/> Over fusing</li> </ul> | <ul style="list-style-type: none"> <li><input type="checkbox"/> Double taps</li> <li><input type="checkbox"/> Exposed wiring</li> <li><input type="checkbox"/> Unsafe wiring</li> <li><input type="checkbox"/> Improper breaker size</li> <li><input type="checkbox"/> Scorching</li> <li><input type="checkbox"/> Other (explain)</li> </ul> |
|--|---|

**General condition of the electrical system:**  Satisfactory  Unsatisfactory (explain)

### Supplemental information

**Main Panel**

Panel age: 1 year  
 Year last updated: 2021  
 Brand/Model: Eaton

**Second Panel**

Panel age: \_\_\_\_\_  
 Year last updated: \_\_\_\_\_  
 Brand/Model: \_\_\_\_\_

**Wiring Type**

- Copper
- MN, BX or Conduit

## 4-Point Inspection Form

### HVAC System

Central AC:  Yes  No  
 Central heat:  Yes  No  
 If not central heat, indicate **primary** heat source and fuel type: \_\_\_\_\_  
 Are the heating, ventilation and air conditioning systems in good working order?  Yes  No (explain)  
 Date of last HVAC servicing/inspection: 2019

### Hazards Present

Wood-burning stove or central gas fireplace *not* professionally installed?  Yes  No  
 Space heater used as primary heat source?  Yes  No  
 Is the source portable?  Yes  No  
 Does the air handler/condensate line or drain pan show any signs of blockage or leakage, including water damage to the surrounding area?  
 Yes  No

### Supplemental Information

Age of system: 7 years \_\_\_\_\_  
 Year last updated: 2015 \_\_\_\_\_  
 (Please attach photo(s) of HVAC equipment, including dated manufacturer's plate)

### Plumbing System

Is there a temperature pressure relief valve on the water heater?  Yes  No  
 Is there any indication of an active leak?  Yes  No  
 Is there any indication of a prior leak?  Yes  No  
 Water heater location: Laundry Room

**General condition of the following plumbing fixtures and connections to appliances:**

	Satisfactory	Unsatisfactory	N/A		Satisfactory	Unsatisfactory	N/A
Dishwasher	<input checked="" type="checkbox"/>	<input type="checkbox"/>	<input type="checkbox"/>	Toilets	<input checked="" type="checkbox"/>	<input type="checkbox"/>	<input type="checkbox"/>
Refrigerator	<input checked="" type="checkbox"/>	<input type="checkbox"/>	<input type="checkbox"/>	Sinks	<input checked="" type="checkbox"/>	<input type="checkbox"/>	<input type="checkbox"/>
Washing machine	<input checked="" type="checkbox"/>	<input type="checkbox"/>	<input type="checkbox"/>	Sump pump	<input type="checkbox"/>	<input type="checkbox"/>	<input checked="" type="checkbox"/>
Water heater	<input checked="" type="checkbox"/>	<input type="checkbox"/>	<input type="checkbox"/>	Main shut off valve	<input checked="" type="checkbox"/>	<input type="checkbox"/>	<input type="checkbox"/>
Showers/Tubs	<input checked="" type="checkbox"/>	<input type="checkbox"/>	<input type="checkbox"/>	All other visible	<input checked="" type="checkbox"/>	<input type="checkbox"/>	<input type="checkbox"/>

**If unsatisfactory, please provide comments/details (leaks, wet/soft spots, mold, corrosion, grout/caulk, etc.).**

### Supplemental Information

Age of Piping System:  
 Original to home  
 Completely re-piped  
 Partially re-piped  
 (Provide year and extent of renovation in the comments below)

**Type of pipes (check all that apply)**

- Copper
- PVC/CPVC
- Galvanized
- PEX
- Polybutylene
- Other (specify)

### 4-Point Inspection Form

**Roof** (With photos of each roof slope, this section can take the place of the *Roof Inspection Form*.)

**Predominant Roof**

Covering material: Asphalt shingles  
 Roof age (years): 12 years  
 Remaining useful life (years): 13 years  
 Date of last roofing permit: 12/8/10  
 Date of last update: 2010

If updated (check one):

- Full replacement  
 Partial replacement  
 % of replacement: \_\_\_\_\_

Overall condition:

- Satisfactory  
 Unsatisfactory (explain below)

**Any visible signs of damage / deterioration?**

(check all that apply and explain below)

- Cracking  
 Cupping/curling  
 Excessive granule loss  
 Exposed asphalt  
 Exposed felt  
 Missing/loose/cracked tabs or tiles  
 Soft spots in decking  
 Visible hail damage

**Any visible signs of leaks?**  Yes  No

Attic/underside of decking  Yes  No  
 Interior ceilings  Yes  No

**Secondary Roof**

Covering material: Metal (steel, aluminum, tile and co  
 Roof age (years): 12 years  
 Remaining useful life (years): 28 years  
 Date of last roofing permit: 12/8/10  
 Date of last update: 2010

If updated (check one):

- Full replacement  
 Partial replacement  
 % of replacement: \_\_\_\_\_

Overall condition:

- Satisfactory  
 Unsatisfactory (explain below)

**Any visible signs of damage / deterioration?**

(check all that apply and explain below)

- Cracking  
 Cupping/curling  
 Excessive granule loss  
 Exposed asphalt  
 Exposed felt  
 Missing/loose/cracked tabs or tiles  
 Soft spots in decking  
 Visible hail damage

**Any visible signs of leaks?**  Yes  No

Attic/underside of decking  Yes  No  
 Interior ceilings  Yes  No

**Additional Comments/Observations** (use additional pages if needed):

All 4-Point Inspection Forms must be completed and signed by a verifiable Florida-licensed inspector.  
 I certify that the above statements are true and correct.

Donald S. Smith                      Owner                      HI 3192                      11/17/2022  
 Inspector Signature                      Title                      License Number                      Date

West Florida Inspections                      Home Inspector  
 Company Name                      License Type                      Work Phone

## 4-Point Inspection Form

**Special Instructions:** This sample *4-Point Inspection Form* includes the minimum data needed for Underwriting to properly evaluate a property application. While this specific form is not required, any other inspection report submitted for consideration must include at least this level of detail to be acceptable.

### Photo Requirements

Photos must accompany each *4-Point Inspection Form*. The minimum photo requirements include:

- Dwelling: Each side
- Roof: Each slope
- Plumbing: Water heater, under cabinet plumbing/drains, exposed valves
- Open main electrical panel and interior door
- Electrical box with the panel off
- **All** hazards or deficiencies

### Inspector Requirements

To be accepted, all inspection forms must be completed, signed and dated by a verifiable Florida-licensed professional. **Examples** include:

- A general, residential, or building contractor
- A building code inspector
- A home inspector

*Note:* A trade-specific, licensed professional may sign off only on the inspection form section for their trade. (e.g., an electrician may sign off only on the electrical section of the form.)

### Documenting the Condition of Each System

The Florida-licensed inspector is required to certify the condition of the roof, electrical, HVAC and plumbing systems. *Acceptable Condition* means that each system is working as intended and there are no visible hazards or deficiencies.

### Additional Comments or Observations

This section of the *4-Point Inspection Form* must be completed with full details/descriptions if any of the following are noted on the inspection:

- Updates: Identify the types of updates, dates completed and by whom
- Any visible hazards or deficiencies
- Any system determined not to be in good working order

### Note to All Agents

The writing agent must review each *4-Point Inspection Form* before it is submitted with an application for coverage. It is the agent's responsibility to ensure that all rules and requirements are met before the application is bound. Agents may not submit applications for properties with electrical, heating or plumbing systems not in good working order or with existing hazards/deficiencies.



West Florida Inspections  
2311 58th St E Palmetto Florida 34221  
HI 3192

Property Inspected:

3107 51st Ave Terrace W, Bradenton, Florida 34207

Date Inspected:

11/17/2022





West Florida Inspections  
2311 58th St E Palmetto Florida 34221  
HI 3192



Front and Right Elevation



Rear and Right Elevation



West Florida Inspections  
2311 58th St E Palmetto Florida 34221  
HI 3192



Rear and Left Elevation



Front and Left Elevation





West Florida Inspections  
2311 58th St E Palmetto Florida 34221  
HI 3192

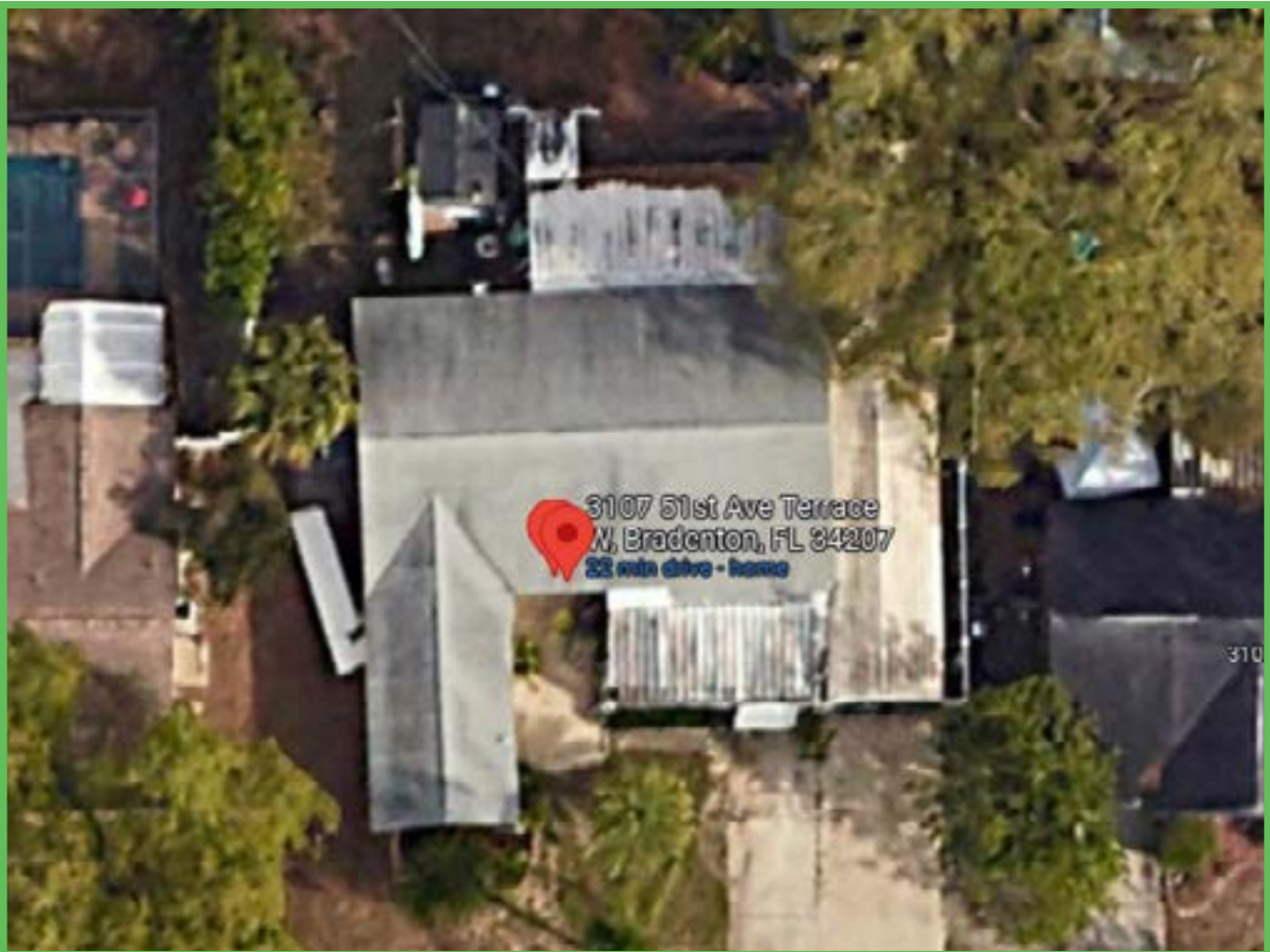

Aerial Photo



West Florida Inspections  
2311 58th St E Palmetto Florida 34221  
HI 3192



Roof



Roof



West Florida Inspections  
2311 58th St E Palmetto Florida 34221  
HI 3192



Roof



Roof



West Florida Inspections  
2311 58th St E Palmetto Florida 34221  
HI 3192



Roof



Roof



West Florida Inspections  
2311 58th St E Palmetto Florida 34221  
HI 3192



Roof



Roof



West Florida Inspections  
2311 58th St E Palmetto Florida 34221  
HI 3192



HVAC Condenser



HVAC Condenser Data Plate



West Florida Inspections  
2311 58th St E Palmetto Florida 34221  
HI 3192



Hot Water Heater



Hot Water Heater Plumbing Connections



West Florida Inspections  
 2311 58th St E Palmetto Florida 34221  
 HI 3192



TPR Valve



Water Heater Data Plate





West Florida Inspections  
2311 58th St E Palmetto Florida 34221  
HI 3192

Water Heater Manufacture  
Date: 2017

Water Heater Manufacture Date

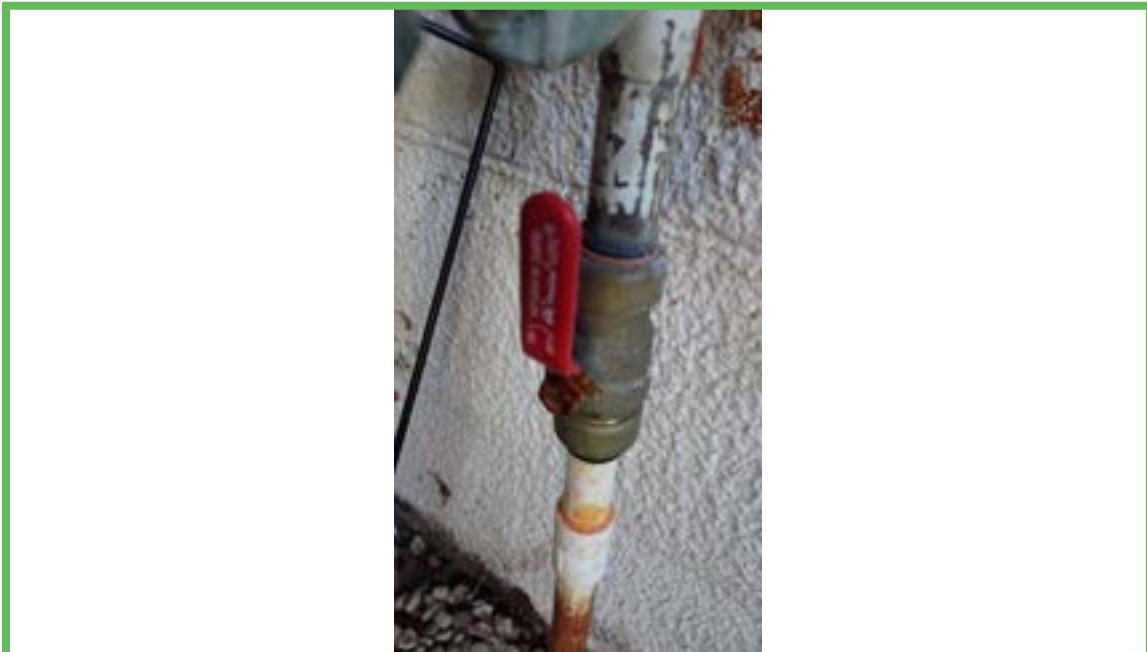

Main Water shut off



West Florida Inspections  
2311 58th St E Palmetto Florida 34221  
HI 3192



Under Sink1 Bath 1



Bath 1 Toilet Valve



West Florida Inspections  
2311 58th St E Palmetto Florida 34221  
HI 3192



Under Sink1 Bath 2

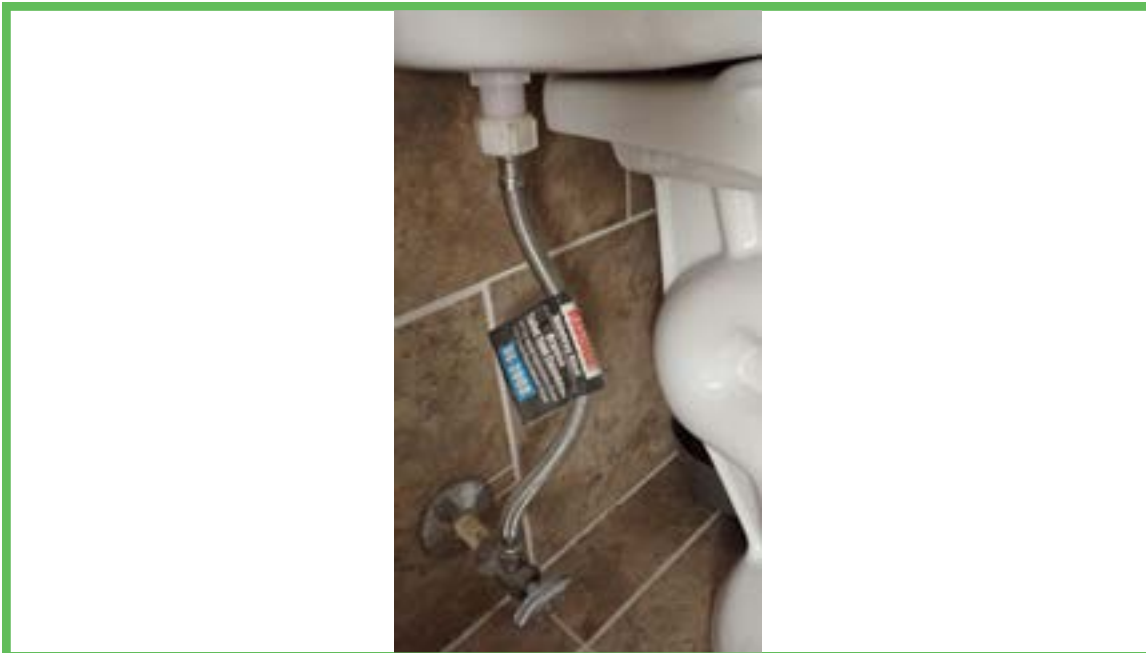

Bath 2 Toilet Valve



West Florida Inspections  
2311 58th St E Palmetto Florida 34221  
HI 3192



Undersink Kitchen



Laundry Plumbing





West Florida Inspections  
2311 58th St E Palmetto Florida 34221  
HI 3192

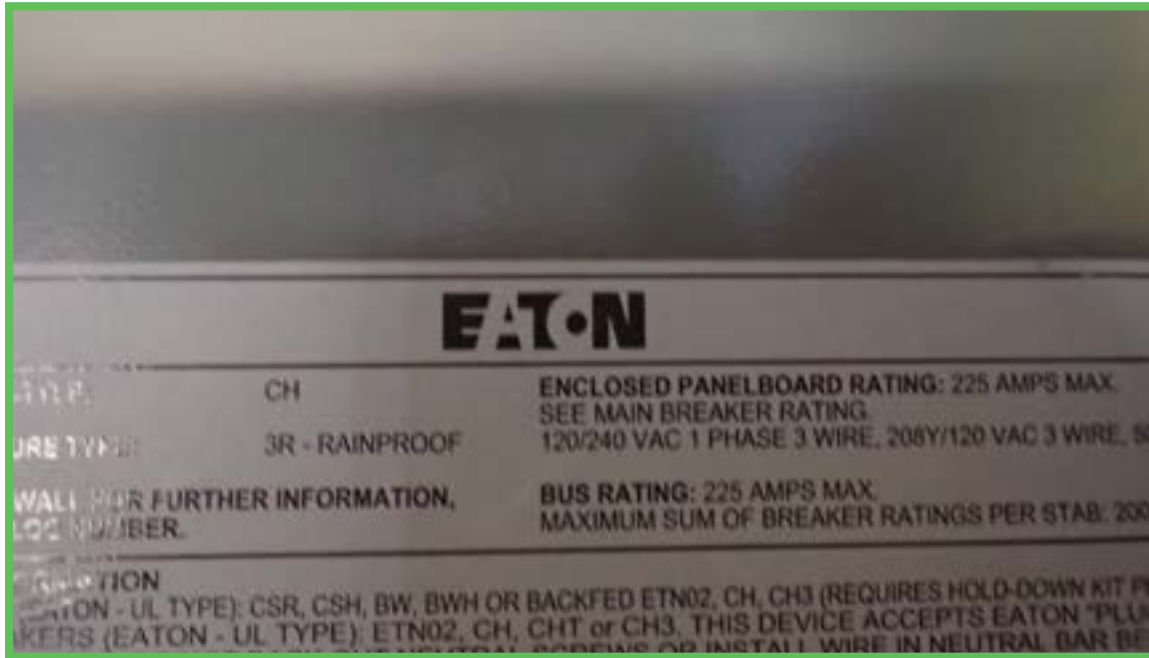

Electric Panel



Electric Panel