

4-Point Inspection Form

Insured/Applicant Name: Debra Hatinger Application / Policy #: _____

Address Inspected: 1511 13th St W. Palmetto, Florida 34221

Actual Year Built: 1987

Date Inspected: 4/21/2022

Minimum Photo Requirements:

- Dwelling: Each side Roof: Each slope Plumbing: Water heater, under cabinet plumbing/drains, exposed valves
- Main electrical service panel with interior door label
- Electrical box with panel off
- All hazards or deficiencies noted in this report

A Florida-licensed inspector must complete, sign and date this form.

Be advised that Underwriting will rely on the information in this sample form, or a similar form, that is obtained from the Florida licensed professional of your choice. This information only is used to determine insurability and is not a warranty or assurance of the suitability, fitness or longevity of any of the systems inspected.

Electrical System

Separate documentation of any aluminum wiring remediation must be provided and certified by a licensed electrician.

Main Panel

Type: Circuit breaker Fuse

Total Amps: 150

Is amperage sufficient for current usage? Yes No (explain)

Second Panel

Type: Circuit breaker Fuse

Total Amps: _____

Is amperage sufficient for current usage? Yes No (explain)

Indicate presence of any of the following:

- Cloth wiring
- Active knob and tube
- Branch circuit aluminum wiring (If present, describe the usage of all aluminum wiring):
* If single strand (aluminum branch) wiring, provide details of all remediation. *Separate documentation of all work must be provided.*
- Connections repaired via COPALUM crimp
- Connections repaired via AlumiConn

Hazards Present

- | | |
|--|---|
| <ul style="list-style-type: none"> <input type="checkbox"/> Blowing fuses <input type="checkbox"/> Tripping breakers <input type="checkbox"/> Empty sockets <input type="checkbox"/> Loose wiring <input type="checkbox"/> Improper grounding <input type="checkbox"/> Corrosion <input type="checkbox"/> Over fusing | <ul style="list-style-type: none"> <input type="checkbox"/> Double taps <input type="checkbox"/> Exposed wiring <input type="checkbox"/> Unsafe wiring <input type="checkbox"/> Improper breaker size <input type="checkbox"/> Scorching <input type="checkbox"/> Other (explain) |
|--|---|

General condition of the electrical system: Satisfactory Unsatisfactory (**explain**)

Supplemental information

Main Panel

Panel age: 35 years

Year last updated: 1987

Brand/Model: Challenger

Second Panel

Panel age: _____

Year last updated: _____

Brand/Model: _____

Wiring Type

- Copper
- NM, BX or Conduit

4-Point Inspection Form

HVAC System

Central AC: Yes No

Central heat: Yes No

If not central heat, indicate **primary** heat source and fuel type: _____

Are the heating, ventilation and air conditioning systems in good working order? Yes No (explain)

Date of last HVAC servicing/inspection: 2018

Hazards Present

Wood-burning stove or central gas fireplace *not* professionally installed? Yes No

Space heater used as primary heat source? Yes No

Is the source portable? Yes No

Does the air handler/condensate line or drain pan show any signs of blockage or leakage, including water damage to the surrounding area?
 Yes No

Supplemental Information

Age of system: 4 years

Year last updated: 2018

(Please attach photo(s) of HVAC equipment, including dated manufacturer's plate)

Plumbing System

Is there a temperature pressure relief valve on the water heater? Yes No

Is there any indication of an active leak? Yes No

Is there any indication of a prior leak? Yes No

Water heater location: Garage

General condition of the following plumbing fixtures and connections to appliances:

	Satisfactory	Unsatisfactory	N/A		Satisfactory	Unsatisfactory	N/A
Dishwasher	<input checked="" type="checkbox"/>	<input type="checkbox"/>	<input type="checkbox"/>	Toilets	<input checked="" type="checkbox"/>	<input type="checkbox"/>	<input type="checkbox"/>
Refrigerator	<input checked="" type="checkbox"/>	<input type="checkbox"/>	<input type="checkbox"/>	Sinks	<input checked="" type="checkbox"/>	<input type="checkbox"/>	<input type="checkbox"/>
Washing machine	<input checked="" type="checkbox"/>	<input type="checkbox"/>	<input type="checkbox"/>	Sump pump	<input type="checkbox"/>	<input type="checkbox"/>	<input checked="" type="checkbox"/>
Water heater	<input checked="" type="checkbox"/>	<input type="checkbox"/>	<input type="checkbox"/>	Main shut off valve	<input checked="" type="checkbox"/>	<input type="checkbox"/>	<input type="checkbox"/>
Showers/Tubs	<input checked="" type="checkbox"/>	<input type="checkbox"/>	<input type="checkbox"/>	All other visible	<input checked="" type="checkbox"/>	<input type="checkbox"/>	<input type="checkbox"/>

If unsatisfactory, please provide comments/details (leaks, wet/soft spots, mold, corrosion, grout/caulk, etc.).

Supplemental Information

Age of Piping System:

Original to home

Completely re-piped

Partially re-piped

(Provide year and extent of renovation in the comments below)

Type of pipes (check all that apply)

Copper

PVC/CPVC

Galvanized

PEX

Polybutylene

Other (specify)

4-Point Inspection Form

Roof (With photos of each roof slope, this section can take the place of the *Roof Inspection Form*.)

Predominant Roof

Covering material: Asphalt shingles
 Roof age (years): approx 15 years old
 Remaining useful life (years): 10 years
 Date of last roofing permit: unknown
 Date of last update: unknown

If updated (check one):

- Full replacement
 Partial replacement
 % of replacement: _____

Overall condition:

- Satisfactory
 Unsatisfactory (**explain below**)

Any visible signs of damage / deterioration?

(check all that apply and explain below)

- Cracking
 Cupping/curling
 Excessive granule loss
 Exposed asphalt
 Exposed felt
 Missing/loose/cracked tabs or tiles
 Soft spots in decking
 Visible hail damage

Any visible signs of leaks? Yes No

Attic/underside of decking Yes No

Interior ceilings Yes No

Secondary Roof

Covering material: _____
 Roof age (years): _____
 Remaining useful life (years): _____
 Date of last roofing permit: _____
 Date of last update: _____

If updated (check one):

- Full replacement
 Partial replacement
 % of replacement: _____

Overall condition:

- Satisfactory
 Unsatisfactory (**explain below**)

Any visible signs of damage / deterioration?

(check all that apply and explain below)

- Cracking
 Cupping/curling
 Excessive granule loss
 Exposed asphalt
 Exposed felt
 Missing/loose/cracked tabs or tiles
 Soft spots in decking
 Visible hail damage

Any visible signs of leaks? Yes No

Attic/underside of decking Yes No

Interior ceilings Yes No

Additional Comments/Observations (use additional pages if needed):

All 4-Point Inspection Forms must be completed and signed by a verifiable Florida-licensed inspector.
 I certify that the above statements are true and correct.

<i>Donald Shaw</i>	Owner	HI 3192	2/21/2022
Inspector Signature	Title	License Number	Date
West Florida Inspections	Home Inspector	941-981-9720	
Company Name	License Type	Work Phone	



West Florida Inspections
2311 58th St E Palmetto Florida 34221
HI 3192

Property Inspected:

1511 13th St W, Palmetto, Florida 34221

Date Inspected:

4/21/2022





West Florida Inspections
2311 58th St E Palmetto Florida 34221
HI 3192



Front and Right Elevation



Rear and Right Elevation



West Florida Inspections
2311 58th St E Palmetto Florida 34221
HI 3192



Rear and Left Elevation



Front and Left Elevation



West Florida Inspections
2311 58th St E Palmetto Florida 34221
HI 3192



Aerial Photo



West Florida Inspections
2311 58th St E Palmetto Florida 34221
HI 3192



Roof



Roof



West Florida Inspections
2311 58th St E Palmetto Florida 34221
HI 3192



Roof



Roof



West Florida Inspections
2311 58th St E Palmetto Florida 34221
HI 3192



Roof



Roof



West Florida Inspections
2311 58th St E Palmetto Florida 34221
HI 3192



HVAC Condenser



HVAC Condenser Data Plate



West Florida Inspections
2311 58th St E Palmetto Florida 34221
HI 3192



HVAC Air Handler



HVAC Air Handler Data Plate



West Florida Inspections
2311 58th St E Palmetto Florida 34221
HI 3192



Hot Water Heater



Hot Water Heater Plumbing Connections



West Florida Inspections
2311 58th St E Palmetto Florida 34221
HI 3192



TPR Valve



TPR Discharge Pipe



West Florida Inspections
2311 58th St E Palmetto Florida 34221
HI 3192

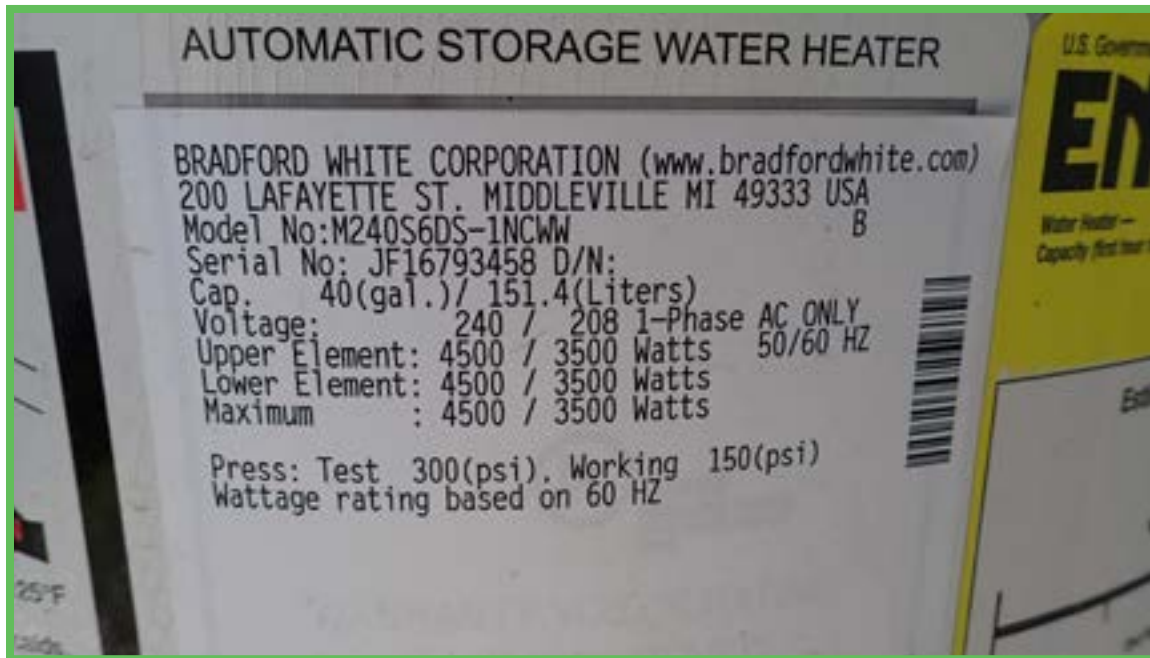

Water Heater Data Plate

Water heater manufacture
Date: 2012

Water Heater Manufacture Date



West Florida Inspections
2311 58th St E Palmetto Florida 34221
HI 3192



Under Sink1 Bath 1



Bath 1 Toilet Valve



West Florida Inspections
2311 58th St E Palmetto Florida 34221
HI 3192



Under Sink1 Bath 2

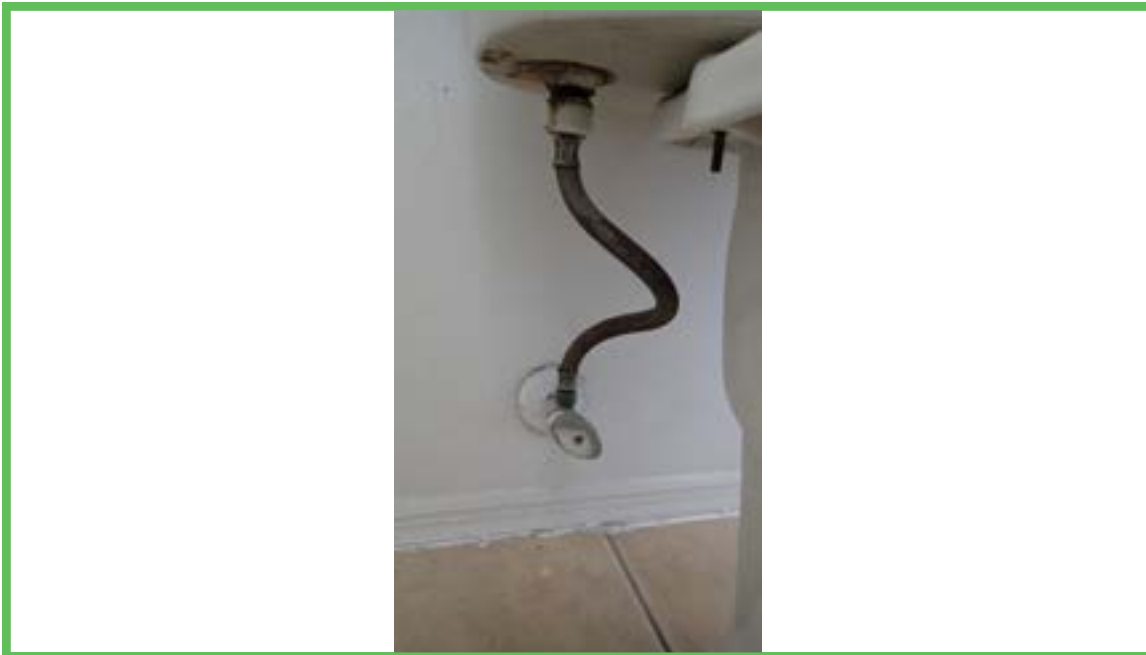

Bath 2 Toilet Valve



West Florida Inspections
2311 58th St E Palmetto Florida 34221
HI 3192



Undersink Kitchen





West Florida Inspections
2311 58th St E Palmetto Florida 34221
HI 3192



Electric Panel

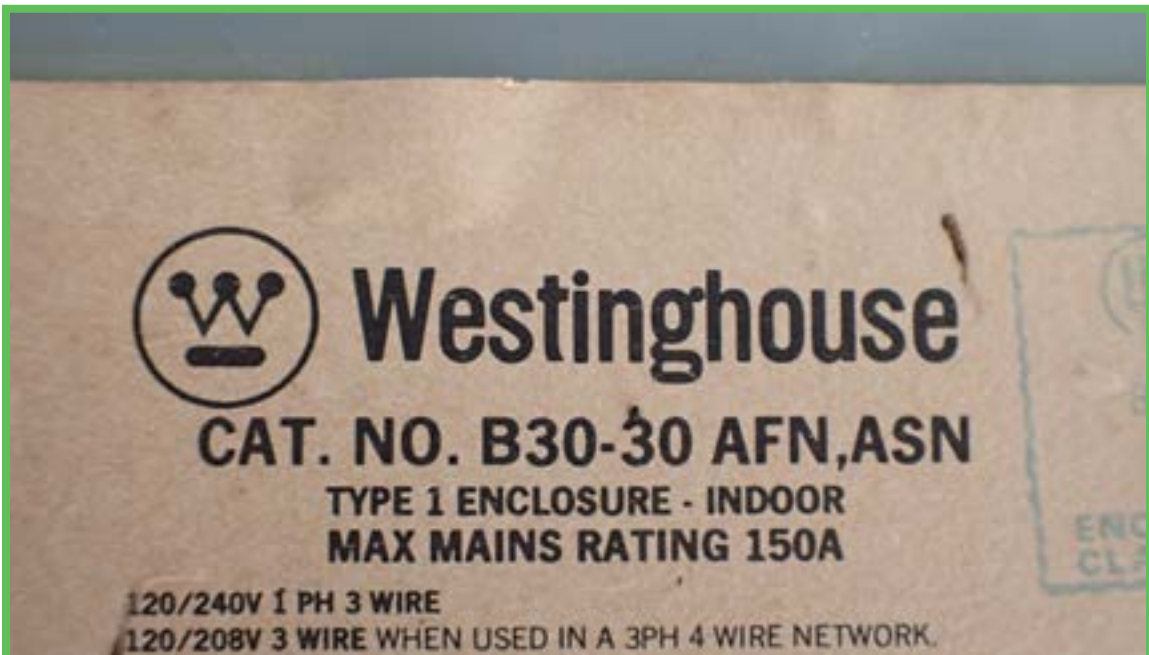

Electric Panel



West Florida Inspections
2311 58th St E Palmetto Florida 34221
HI 3192



Electric Panel

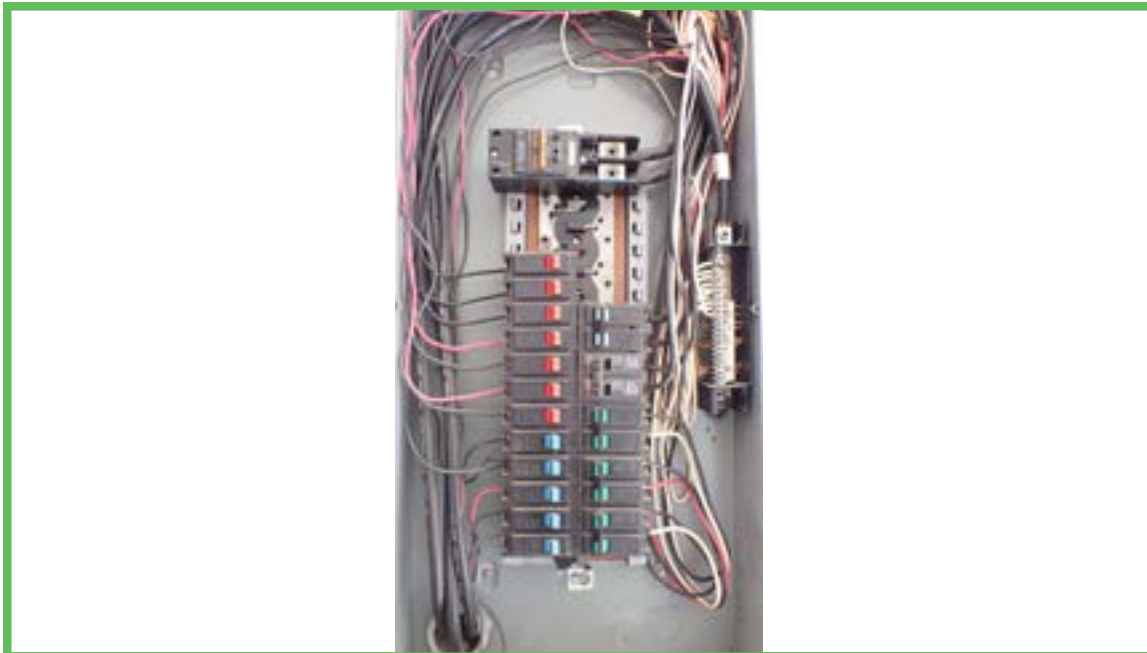

Electric Panel